

Alex Danson

Harvest Season

PERFORMANCE NOTES

Instrumentation

Jazz Big Band

- 5 Saxes (2 Alto, 2 Tenor, 1 Baritone), switching to:
 - Alto Sax 1 -> Soprano Sax
 - Alto Sax 2 -> Flute
 - Tenor Sax 1 (doesn't switch)
 - Tenor Sax 2 -> Clarinet
 - Baritone Sax (doesn't switch)
- 4 Trumpets
- 4 Trombones
- Rhythm Section
 - Percussion, if available (Two Congas)
 - Drum Set
 - Guitar (optional)
 - Electric Piano
 - Double Bass, at times playing with a bow. If this is not possible, the Electric Bassist will play the *arco* parts *sul tasto* (picking over the fingerboard of the bass guitar)

Notes and Symbols

1. The "breve" ("double whole note") denotes a whole measure note, used in 10/8 time signature.
2. Drum Set notation

• Drums

• Cymbals

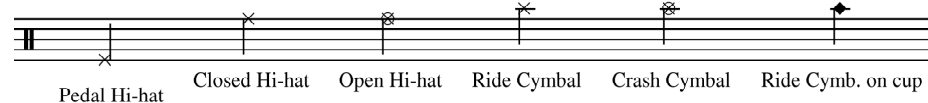

3. Slow *glissandi* are marked both with starting/ending point, as well as with the exact duration in time, sketched on the staff with small eight notes representing the beats. In the example below, the *glissando* should start exactly on beat 1 of measure 6 and last to beat 3 on measure 7.

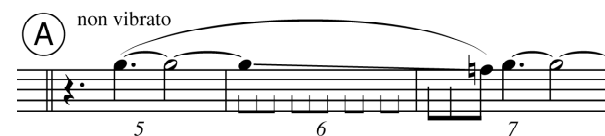

PROGRAMME NOTES

This work is an attempt to fusion traditional jazz music performed in a traditional instrument setting with ideas derived from folkloric music. A "drone" can be heard at the beginning, a reminder of a "lion's roar" instrument, present in many nations' old music. The melody emerges from this, played by the clarinet and flute, soon accompanied by the rest of the instruments. The initial time signature of 10/8 is slowly overwhelmed by a swinging 4/4, where the solos take place. After that, the main melody is presented in the "jazzy", distorted form, but after a little while the initial 10/8 wins and the piece folds back in the reverse way than it started, ending quietly with the double bass playing in the extreme high register.

The duration of the piece is around 6-8 minutes.

Parts available for hire.
Please contact:

Alex Danson
PO Box 3666
Cathedral City, California 92235
Voice/fax: (877) 280-7891
Email: alex@alex-danson.com

Harvest Season

Alex Danson

♩ = 264-276 (♩ = 132-138)

(A)

(B)

Alto Sax. 1 / Soprano Sax

Alto Sax. 2 / Flute

Tenor Sax. 1

Tenor Sax. 2 / Cl. in Bb

Baritone Sax.

Trumpet in Bb 1

Trumpet in Bb 2

Trumpet in Bb 3

Trumpet in Bb 4

Trombone 1

Trombone 2

Trombone 3

Trombone 4

Percussion

Drum Set

Guitar

El. Piano

Double Bass

non vibrato

p

mf

muta in Flauto

muta in Clarinetto

Congas

NOTE: if there is no Percussion, play the rhythm above on your small toms

arco

p

2

2

2

1 2 3 4 5 6 7 8 9 10 11 12 13 14 15 16

Harvest Season

muta in Sassofono Soprano

A. Sax. 1
Fl.
T. Sax. 1
Cl.
B. Sax.
Tpt. 1
Tpt. 2
Tpt. 3
Tpt. 4
Tbn. 1
Tbn. 2
Tbn. 3
Tbn. 4
Perc.
D. S.
Gtr.
E. Piano
D-Bass

mf *mf* *con sord* [1] *p* *p* *p* *simile* *p* *simile* *p* *simile* *p* *simile* *p* *p* *p* *p* *p* *p* *p* *p*

17 18 19 20 21 22 23 24 25 26 27 28 29 30

FILL

Sop. Sx
 Fl.
 T. Sx. 1
 Cl.
 B. Sx.
 Tpt. 1
 Tpt. 2
 Tpt. 3
 Tpt. 4
 Tbn. 1
 Tbn. 2
 Tbn. 3
 Tbn. 4
 Perc.
 D. S.
 Gtr.
 E. Bhuo.
 D-Bass

Sop. Sax. Fl. T. Sax. 1 Cl. B. Sax. Tpt. 1 Tpt. 2 Tpt. 3 Tpt. 4 Tbn. 1 Tbn. 2 Tbn. 3 Tbn. 4 Perc. D. S. Gtr. E. Bhuo D-Bass

Straight ($\text{♩}=\text{♩}$) *Swing* ($\text{♩}=\text{♩}$)

ff *p* *B7#4* *G7#4* 1st Time: SOLO, 2nd Time: Backgrounds *A7#4* *B7#4* *C#7#4* *muta in Sassofono tenore*

2nd Time only *p* *G7#4* 1st Time: Backgrounds, 2nd Time: SOLO *A7#4* *B7#4* *C#7#4* *Play both times*

ff *p* *2nd Time only* *Play both times*

ff *p* *2nd Time only* *Play both times*

ff *p* *2nd Time only* *Play both times*

ff *p* *2nd Time only* *Play both times*

ff *p* *2nd Time only* *Play both times*

ff *dim.* *mf*

ff *dim.* *mf*

ff *G7#4* *A7#4* *dim.* *mf* *F7#4* *G7#4* *A7#4* *B7#4*

ff *G7#4* *A7#4* *dim.* *mf* *F7#4* *G7#4* *A7#4* *B7#4*

ff *(walking bass)* *F7#4* *G7#4* *A7#4* *B7#4*

74 75 76 *dim.* 77 78 79 *mf* 80 81 82 83 84 85 86 87 88 89 90 91 92 93 94 95

Score for *Harvest Season*, page 9. The score includes parts for Sopran Saxophone (Sop. Sx), Flute (Fl.), Trumpets 1-4 (Tpt. 1-4), Trombones 1-4 (Tbn. 1-4), Percussion (Perc.), Double Bass (D. S.), Guitar (Gtr.), Electric Bass (E. Bwo), and Double Bass (D-Bass). The music is in 4/4 time and features various dynamics and articulations.

Key features of the score include:

- Chord Progression:** G7#4, A7#4, B7#4, C#7#4, F7#4.
- Performance Instructions:** *mp*, *mf*, *cresc.*, *1st time: SOLO; 2nd time: backgrounds*, *1st time: play; 2nd time: Tacet*.
- Rehearsal Markers:** J, 1.
- Measure Numbers:** 96, 97, 98, 99, 100, 101, 102, 103, 104, 105, 106, 107, 108, 109, 110, 111, 112, 113, 114, 115.

Tempo and Style: Straight (♩=♩♩) and Swing (♩=♩♩). The score includes a key signature change to B-flat major and a time signature change from 9/8 to 4/4.

Instrumentation and Parts:

- T. Sx. 1 & 2:** Tenor Saxophones, rhythmic accompaniment.
- B. Sx.:** Baritone Saxophone, rhythmic accompaniment.
- Tpt. 1-4:** Trumpets, rhythmic accompaniment.
- Tbn. 1-4:** Trombones, rhythmic accompaniment.
- Perc.:** Percussion, rhythmic accompaniment.
- D. S.:** Drums, rhythmic accompaniment.
- Gtr.:** Guitar, accompaniment with chords $F7\#4$, $E\flat7\#4$, and $E7\#4$.
- E. Bhu.:** Electric Bass, accompaniment with chords $E\flat7\#4$ and $E7\#4$.
- D-Bass:** Double Bass, accompaniment with chords $E\flat7\#4$ and $E7\#4$.

Performance Markings: *f* (forte), *mf* (mezzo-forte), *ff* (fortissimo). Includes a "muta in Clarinetto" instruction for the second tenor saxophone.

Measure Numbers: 116, 117, 118, 119, 120, 121, 122, 123, 124, 125, 126, 127, 128, 129.

- Fl.** Plays a rhythmic accompaniment with a dynamic marking of *f*.
- T. Sax. 1 & Cl.** Both parts play a rhythmic accompaniment with a dynamic marking of *f*.
- B. Sax.** Provides harmonic support with a dynamic marking of *f*.
- Tpt. 1-4 & Tbn. 1-4:** Trumpet and Trombone sections play rhythmic accompaniment. Dynamics range from *f* to *pp* and *ff*.
- Perc.** Plays a rhythmic pattern with dynamic markings of *f* and *mf*.
- D. S.** Provides a steady rhythmic accompaniment.
- Gr.** and **E. Piano:** Both parts are marked with a slash, indicating they are not to be played.

Straight (♩=♩)

Sop. Sax. *p*

Fl.

T. Sax. 1 *f*

Cl. *f*

B. Sax. *mf*

Tpt. 1 *con sord [2]*

Tpt. 2 *f*

Tpt. 3 *con sord [2]*

Tpt. 4 *p*

Tbn. 1 *con sord [2]*

Tbn. 2 *mf*

Tbn. 3 *con sord [2]*

Tbn. 4 *p*

Perc. *p*

D. S. *quasi SOLO* *ff* *p*

Gtr. *E^b7#4* *F7#4*

E. Bhu. *E^b7#4*

D-Bass *p*

146 147 148 149 150 151 152 153 154 155 156 157 158 159 160 161

(M)

Sop. Sx

Fl.

T. Sx. 1

Cl.

B. Sx.

Tpt. 1

Tpt. 2

Tpt. 3

Tpt. 4

Tbn. 1

Tbn. 2

Tbn. 3

Tbn. 4

Perc.

D. S.

Gr.

E. Bhu.

D-Bass

mf 162 163 164 165 166 167 168 *f* 169 170 171 172 173

f *f* *ff* *p* *con sord [1]* *con sord [1]* *con sord [1]* *con sord [1]* *ff* *p* *ff* *p* *ff* *p* *ff* *p* *arco* **2**

Sop. Sx
 Fl.
 T. Sx. 1
 Cl.
 B. Sx.
 Tpt. 1
 Tpt. 2
 Tpt. 3
 Tpt. 4
 Tbn. 1
 Tbn. 2
 Tbn. 3
 Tbn. 4
 Perc.
 D. S.
 Gtr.
 E. Bhuo
 D-Bass
